BARTON SPRINGS

Lamar County, TX

TILSON
CUSTOM HOME BUILDERS

FROM $444,700

2,339	3	2.5
Sq.Ft.	Bedrooms	Bathrooms

The Barton Springs floorplan offers 3 bedrooms, 2.5 bathrooms, and a flexible study, making it perfect for a variety of lifestyles. The master suite is a luxurious retreat with two spacious walk-in closets, dual sinks, and an oversized walk-in shower. The open-concept family room, dining area, and kitchen create an inviting space for entertaining and everyday living. With its thoughtful design and versatile layout, the Barton Springs is a home that adapts to your needs.

CONTACT US None

WWW.TILSONHOMES.COM

EQUAL HOUSING OPPORTUNITY

Tilson continuously improves home designs and reserves the right to modify home features and specifications without notice or obligation. Square footage is approximate and includes overall dimensions. Renderings are drawn to be substantially correct. Tilson standard features may vary by home design and/or location. Contact a Tilson Sales Associate for details.
Current information as Oct. 5, 2026, 1:37 p.m.

BARTON SPRINGS

Lamar County, TX

TILSON
CUSTOM HOME BUILDERS

Elevation A | The Barton Springs

Elevation B | The Barton Springs

Elevation C | The Barton Springs

Elevation D | The Barton Springs

Elevation E | The Barton Springs

CONTACT US None

WWW.TILSONHOMES.COM

EQUAL HOUSING OPPORTUNITY

Tilson continuously improves home designs and reserves the right to modify home features and specifications without notice or obligation. Square footage is approximate and includes overall dimensions. Renderings are drawn to be substantially correct. Tilson standard features may vary by home design and/or location. Contact a Tilson Sales Associate for details.
Current information as Oct. 5, 2026, 1:37 p.m.

BARTON SPRINGS
Lamar County, TX

TILSON
CUSTOM HOME BUILDERS

Floor Plan | Elevation D | The Barton Springs

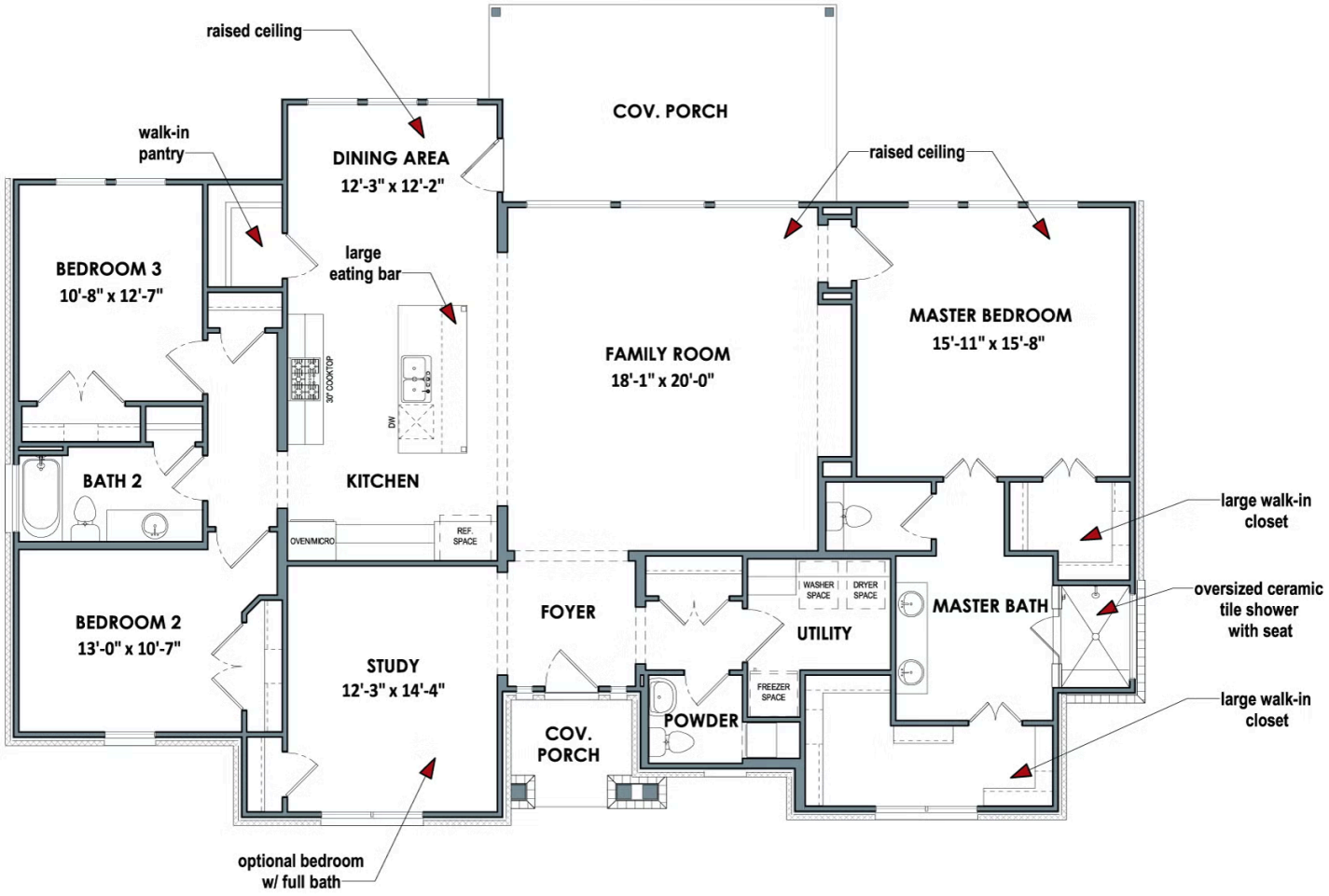

CONTACT US None

WWW.TILSONHOMES.COM

EQUAL HOUSING OPPORTUNITY

Tilson continuously improves home designs and reserves the right to modify home features and specifications without notice or obligation. Square footage is approximate and includes overall dimensions. Renderings are drawn to be substantially correct. Tilson standard features may vary by home design and/or location. Contact a Tilson Sales Associate for details.
Current information as Oct. 5, 2026, 1:37 p.m.